

Name: hemming, John

OD OS



ID: CZMI537473737

Exam Date: 23/04/2026 23/04/2026 CZMI

DOB: 16/03/1960

Exam Time: 14:11 14:12

Gender: Male

Serial Number: 500-21491 500-21491

Technician: Operator, Cirrus

Signal Strength: 7/10 8/10

ONH and RNFL OU Analysis: Optic Disc Cube 200x200 OD OS

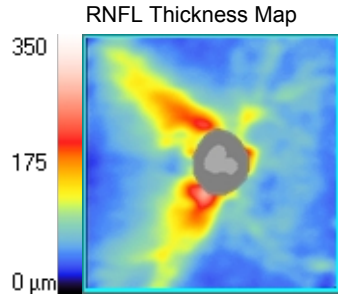

	OD	OS
Average RNFL Thickness	89 μm	86 μm
RNFL Symmetry	80%	
Rim Area	1.21 mm^2	1.32 mm^2
Disc Area	1.63 mm^2	1.46 mm^2
Average C/D Ratio	0.49	0.31
Vertical C/D Ratio	0.42	0.33
Cup Volume	0.029 mm^3	0.013 mm^3

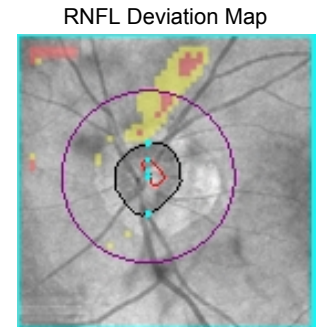
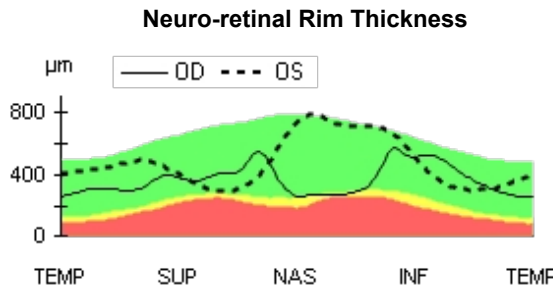
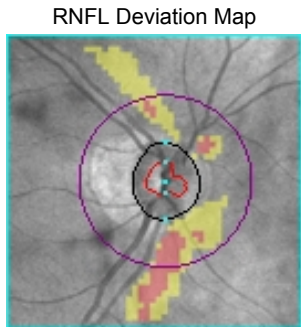
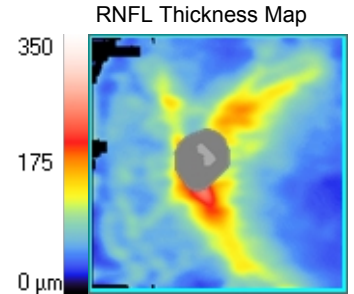

Disc Center(0.18,0.06)mm
Extracted Horizontal Tomogram

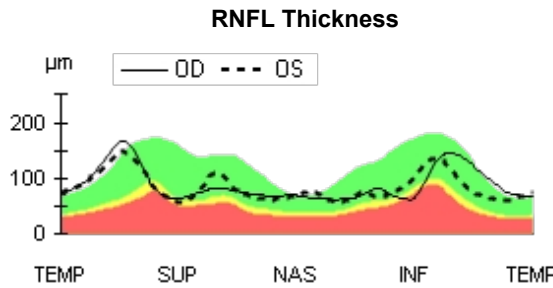
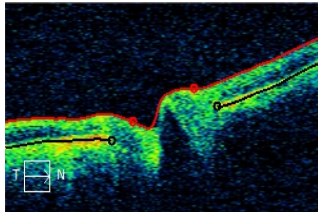

Disc Center(-0.39,0.15)mm
Extracted Horizontal Tomogram

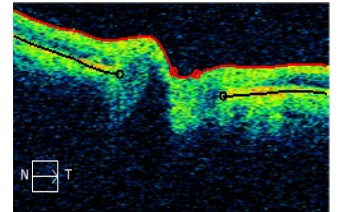

Extracted Vertical Tomogram

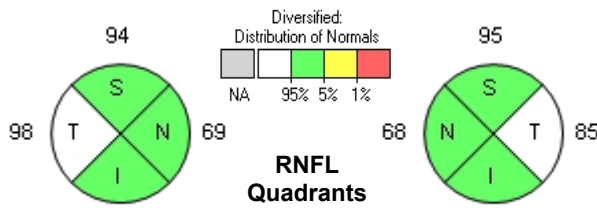
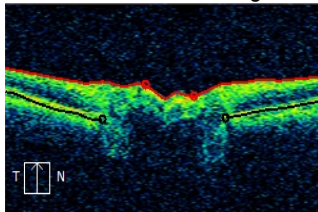

Extracted Vertical Tomogram

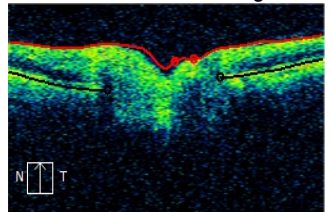

RNFL Circular Tomogram

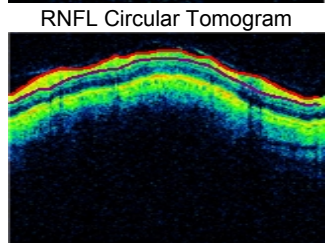
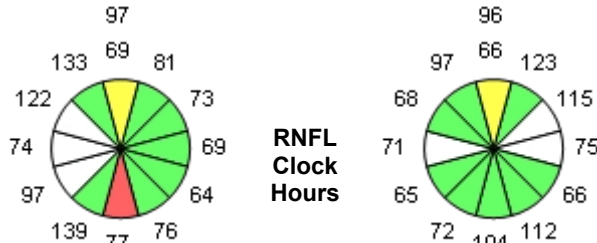
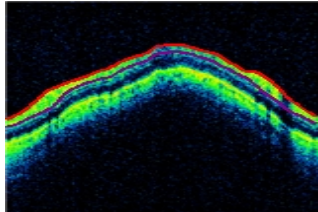

Comments

Doctor's Signature

CIRRUS
SW Ver: 11.0.0.29946
Copyright 2018
Carl Zeiss Meditec, Inc
All Rights Reserved