

Name: hemming, John

OD

OS



ID: CZMI537473737

Exam Date: 23/04/2026

23/04/2026

CZMI

DOB: 16/03/1960

Exam Time: 14:11

14:12

Gender: Male

Serial Number: 500-21491

500-21491

Technician: Operator, Cirrus

Signal Strength: 8/10

8/10

# Ganglion Cell OU Analysis: Macular Cube 512x128

OD ●

● OS

OD Thickness Map

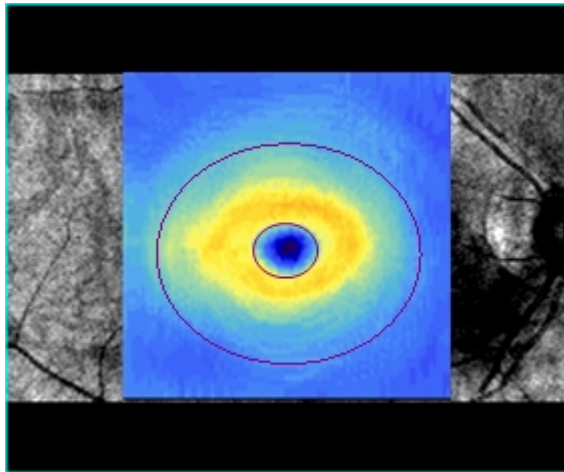

Fovea: 257, 70

OS Thickness Map

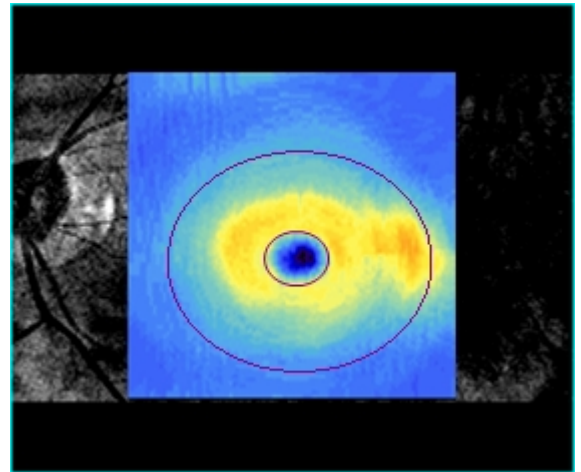

Fovea: 266, 73

OD Deviation Map

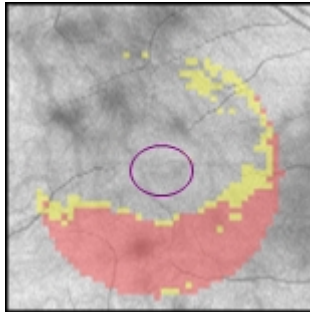

OD Sectors

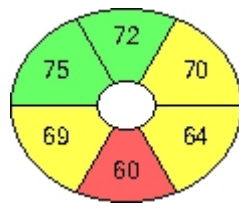

OS Sectors

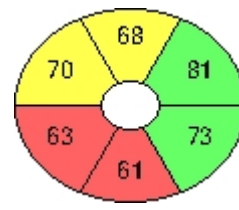

OS Deviation Map

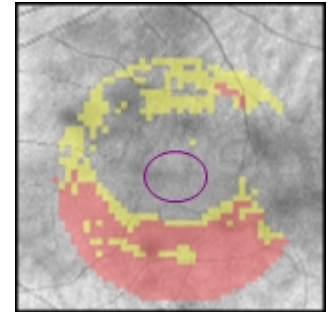

Diversified:  
Distribution  
of Normals  
95%  
5%  
1%

	OD $\mu\text{m}$	OS $\mu\text{m}$
Average GCL + IPL Thickness	68	69
Minimum GCL + IPL Thickness	65	62

OD Horizontal B-Scan

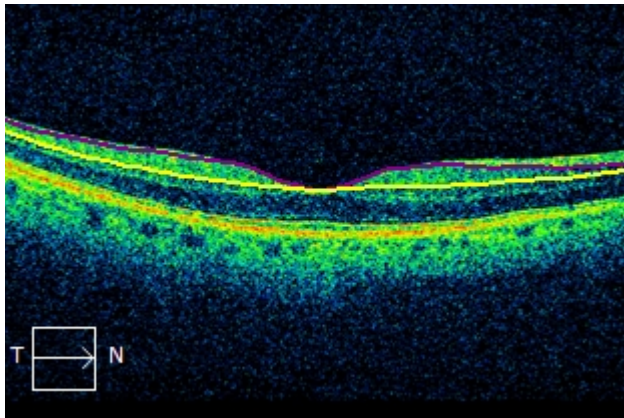

BScan: 70

OS Horizontal B-Scan

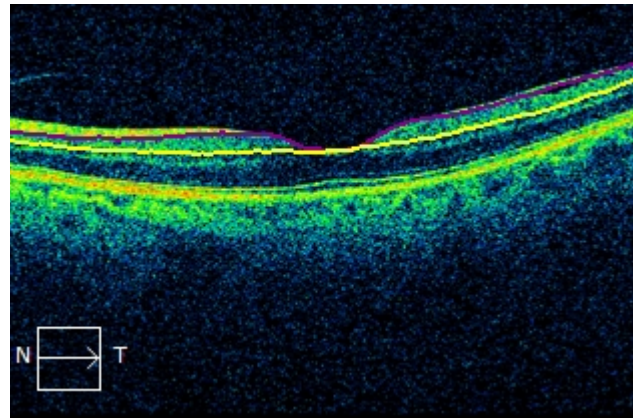

BScan: 73

Comments

Doctor's Signature

CIRRUS  
SW Ver: 11.0.0.29946  
Copyright 2018  
Carl Zeiss Meditec, Inc  
All Rights Reserved