

Name: **hemming, John**



ID: CZMI537473737

Exam Date: 23/04/2026

CZMI

DOB: 16/03/1960

Exam Time: 14:11

Gender: Male

Serial Number: 500-21491

Technician: Operator, Cirrus

Signal Strength: 8/10

Macula Thickness : Macular Cube 512x128

OD OS

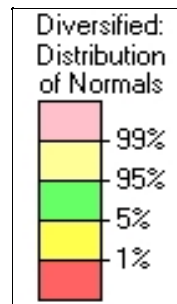
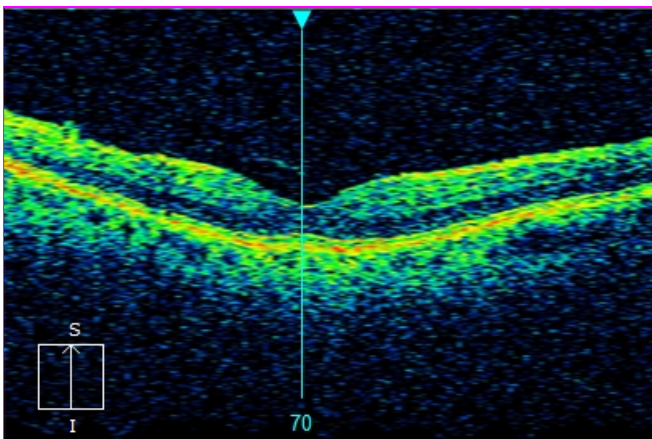
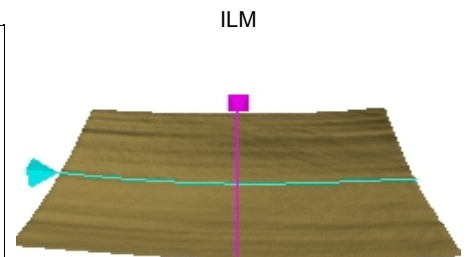
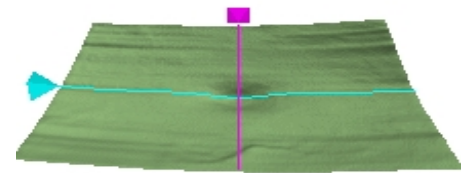
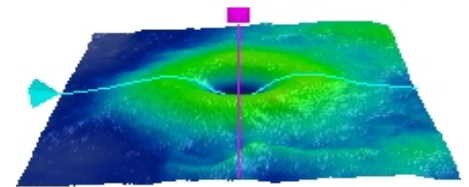
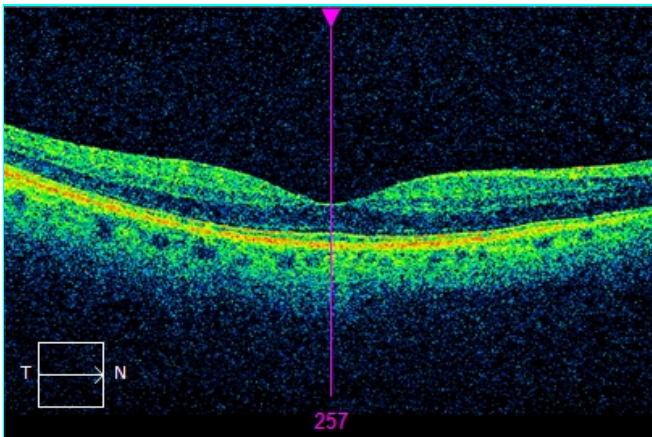
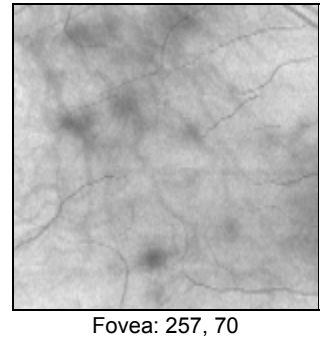
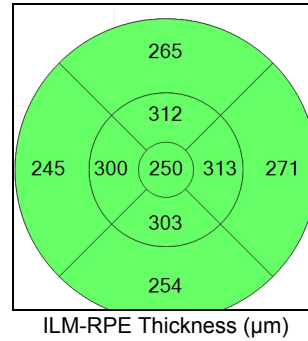
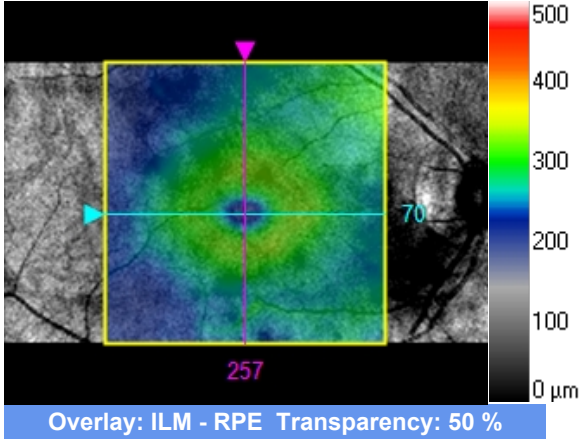

| | Central Subfield Thickness (μm) | Cube Volume (mm^3) | Cube Average Thickness (μm) |
|-----------|--|-------------------------------|--|
| ILM - RPE | 250 | 9.5 | 265 |

Comments

Doctor's Signature

CIRRUS
SW Ver: 11.0.0.29946
Copyright 2018
Carl Zeiss Meditec, Inc
All Rights Reserved